

*JPT*

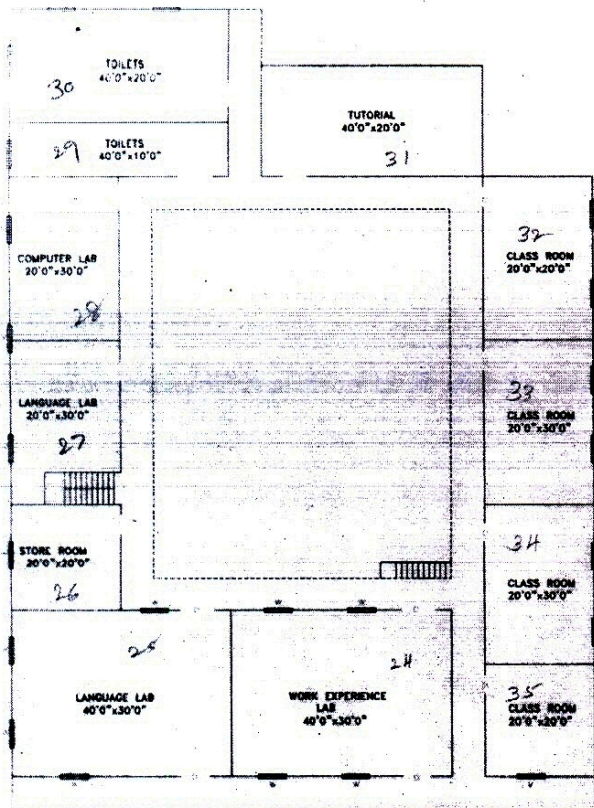

S.F. PLAN

*Q. Raley*  
 Commissioner  
 Municipal Corporation  
 ANANTAPUR



PLAN SHOWING THE EXISTING BUILDING FOR BALAJI TELUGU PANDIT TRAINING COLLGE, IN S.NO.2076,2077/4 2077/6,2078, IN WARD NO.13, AT KHAJA NAGAR, IN ANANTAPUR MUNICIPAL CORPORATION,ANANTAPUR. BY: SREE BALAJI EDUCATIONAL SOCIETY.

**AREAS**

□ CARPET AREA OF

G.F. AREA	: 7400.00 Sft
F.F. AREA	: 8200.00 Sft
S.F. AREA	: 8200.00 Sft
COMMON AREA	: 3228.00 Sft
<b>TOTAL AREA</b>	<b>: 27028.00 Sft</b>

*P. Ramesh*  
 Correspondent cum Secretary  
 Sri Balaji Educational Society  
 ANANTAPUR  
 APPLICANT (S)

**REFERENCE**

DOOR	D	1.00 x 2.10
DOOR	D1	0.75 x 1.80
WINDOW	W	1.50 x 1.50
VENTILATOR	V	0.75 x 0.45
VENTILATOR	V	1.22 x 0.60

*H. V. S. R. K.*  
**M. N. Bharath Kumar**  
 Consulting Engineer &  
 Municipal Licensed Surveyor  
 Anantapur Municipal Corporation  
 M.L.S. No. 134. Cell: 9849293225  
**M.L.S./ENGINEER**

NOTE :  
 1. ALL DIMENSIONS ARE IN METRES  
 2. SCALE 1: 200

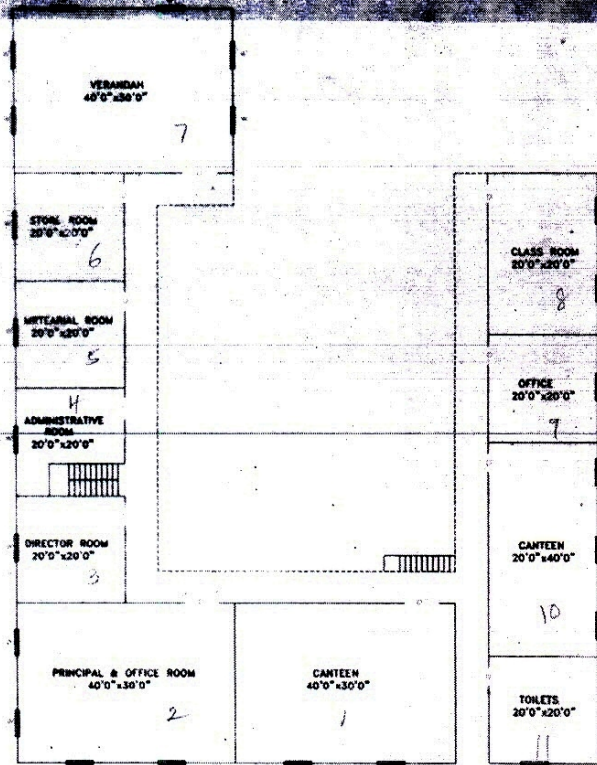

G.F. PLAN

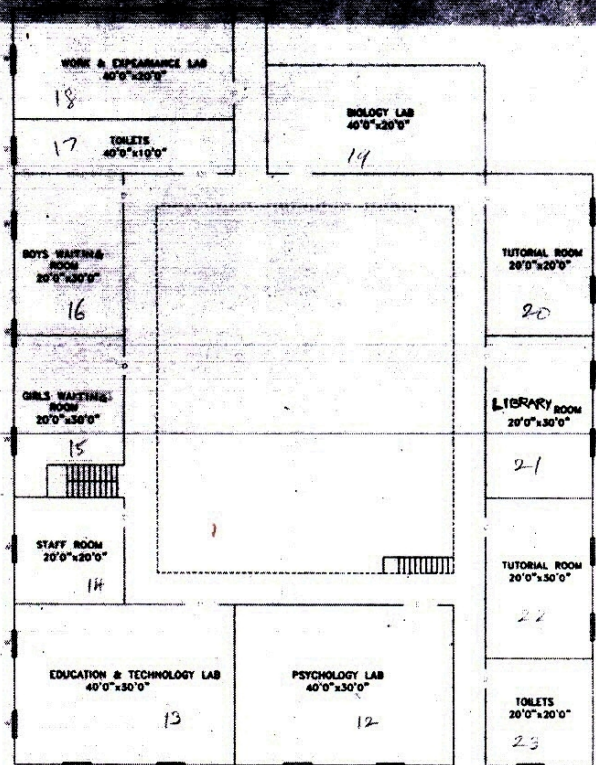

F.F. PLAN